

11/02/2005 05:00

9562339730

SOMMERFRUCHT

PAGE 02

AFFIDAVIT REQUESTING ANNEXATION OF TERRITORY BY QUALIFIED VOTERS

To The Mayor and Governing Body,

City of BAYVIEW, Texas

Greetings:

We, the majority of the inhabitants and qualified voters of the following described territory, which adjoins the city limits and is not more than one-half mile in width, hereby petition your honorable body to extend the present city limits as to include to-wit:

(Here describe the territory covered by the petition by metes and bounds)

We, and each of us, are inhabitants of the above described territory and are qualified to vote, and have expressed our choice and vote by affixing our signatures to this affidavit on behalf of the qualified voters in the area described above.

THE STATE OF TEXAS

COUNTY OF CAMERON

BEFORE ME, the undersigned authority, on this day personally appeared JEFF WATERS, RYAN WATERS, and JOHN WATERS, well known to me, who being duly sworn, depose and say that they, and each of them are inhabitants of the territory described in the attached petition and qualified to vote, that each inhabitant of said territory who is qualified to vote has had notice of and an opportunity to vote his choice in the matter of annexing said territory to the City of BAYVIEW, Texas; and that a majority of those qualified to vote have voted in favor of becoming part of said city.

Signed: JEFF WATERS - PartnerSigned: [Signature] - PartnerSigned: [Signature] - PartnerSworn to and subscribed before me this 10 day of Nov, 2005.

[Signature]
Notary Public in and for
Cameron County, Texas.

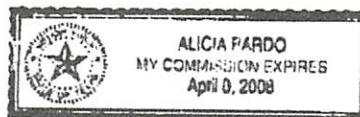

Nov 09 2005 4:40PM HP LASERJET FAX

p. 1

EXHIBIT "A"

The East 7.53 acres of Block Two (2), the East 2.96 acres of Block Three (3), the East 1.62 acres of Block Six (6), the South 5 acres of the West 10 acres of Block Seven (7), the East 3.09 acres of Block Seven (7), the West 10 acres of Block Ten (10), the East 2.10 acres of Block Ten (10), the East 2.46 acres of Block Thirteen (13) the West 10 acres of Block Thirteen (13), the West 10 acres of Block Sixteen (16), The East 3.29 acres of Block Sixteen (16), the West 10 acres of Block Twenty-Two (22), all of Blocks Twenty-Four (24), Twenty-Seven (27), Thirty (30), Thirty-Three (33), Thirty-Six (36), Thirty-Nine (39) and Forty-two (42), the West 10 acres of Block Nineteen (19), SECTION THREE of UNIT THREE of BAYVIEW CITRUS GROVE SUBDIVISION, Cameron County, Texas, according to the map or plat thereof recorded in Volume 9, Page 32, Map Records of Cameron County, Texas



ജാലംകുട്ടി വരവ്
 ൧. ഉറപ്പാക്കി അതിൽ ഒരു ചെറിയ

...and the fact that the ...
...the ...
...the ...
...the ...
...the ...

POLYMER FILM FILE ON SF 00007154	10/10/1960 10/10/1960 10/10/1960
DATED DATE: 10/10/1960 TO DATE OF: 10/10/1960 ON DATE: 10/10/1960	10/10/1960 10/10/1960 10/10/1960
DATED DATE: 10/10/1960 TO DATE OF: 10/10/1960 ON DATE: 10/10/1960	10/10/1960 10/10/1960 10/10/1960

DR J. WILLIAMS ROAD
DAY DENNIS, TEXAS 75009
PHONE (202) 361-8179 / 1000
FAX (202) 361-8554

BRANSVILLE
ET AL

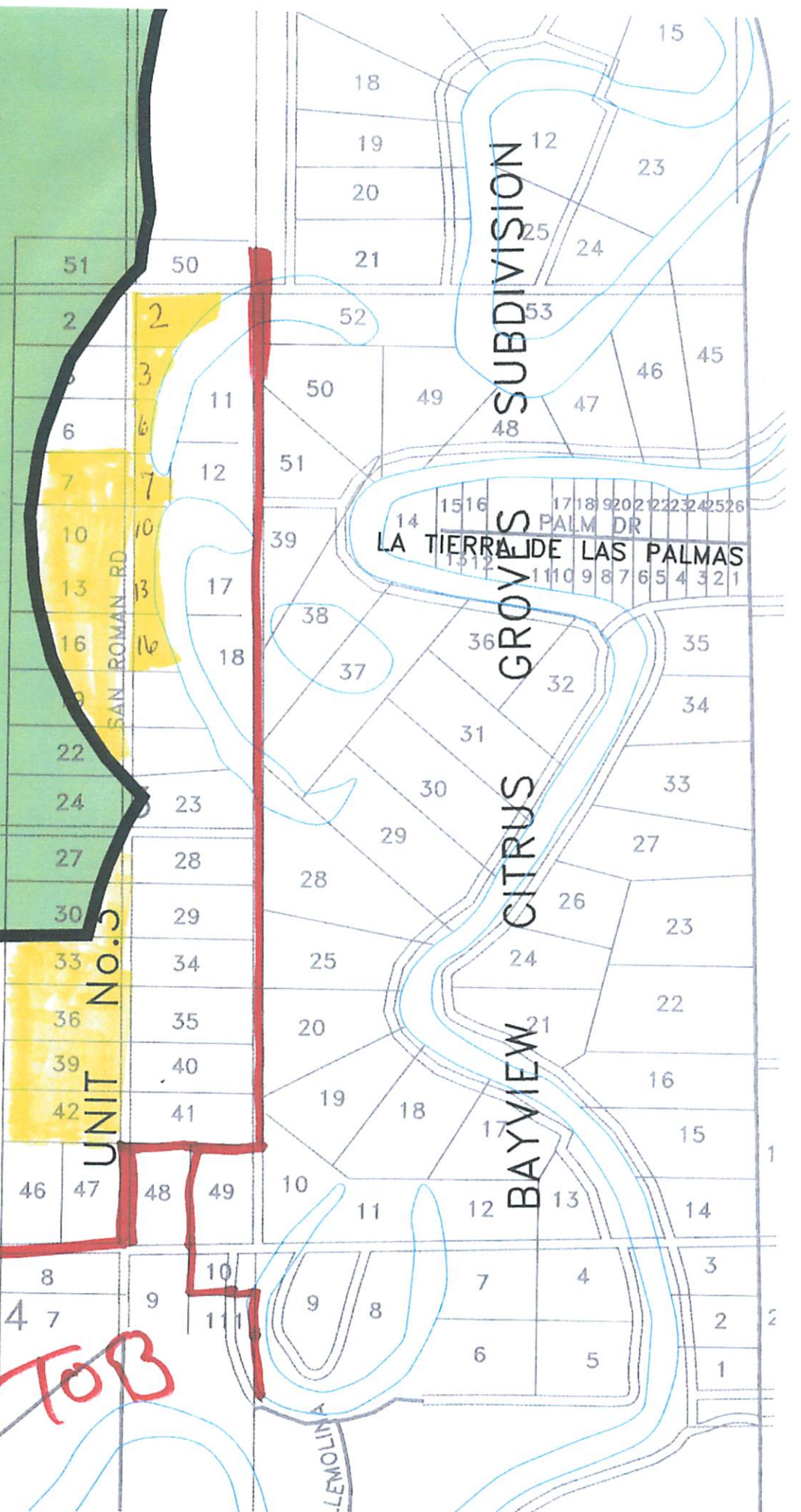

EL J. GARCIA

100

SUBDIVISION

LA TIERRA DE LAS PALMAS

BAYVIEW CITRUS GROVES

ON TINU

NOISWIC

LA TIERRA DE LAS PALMAS